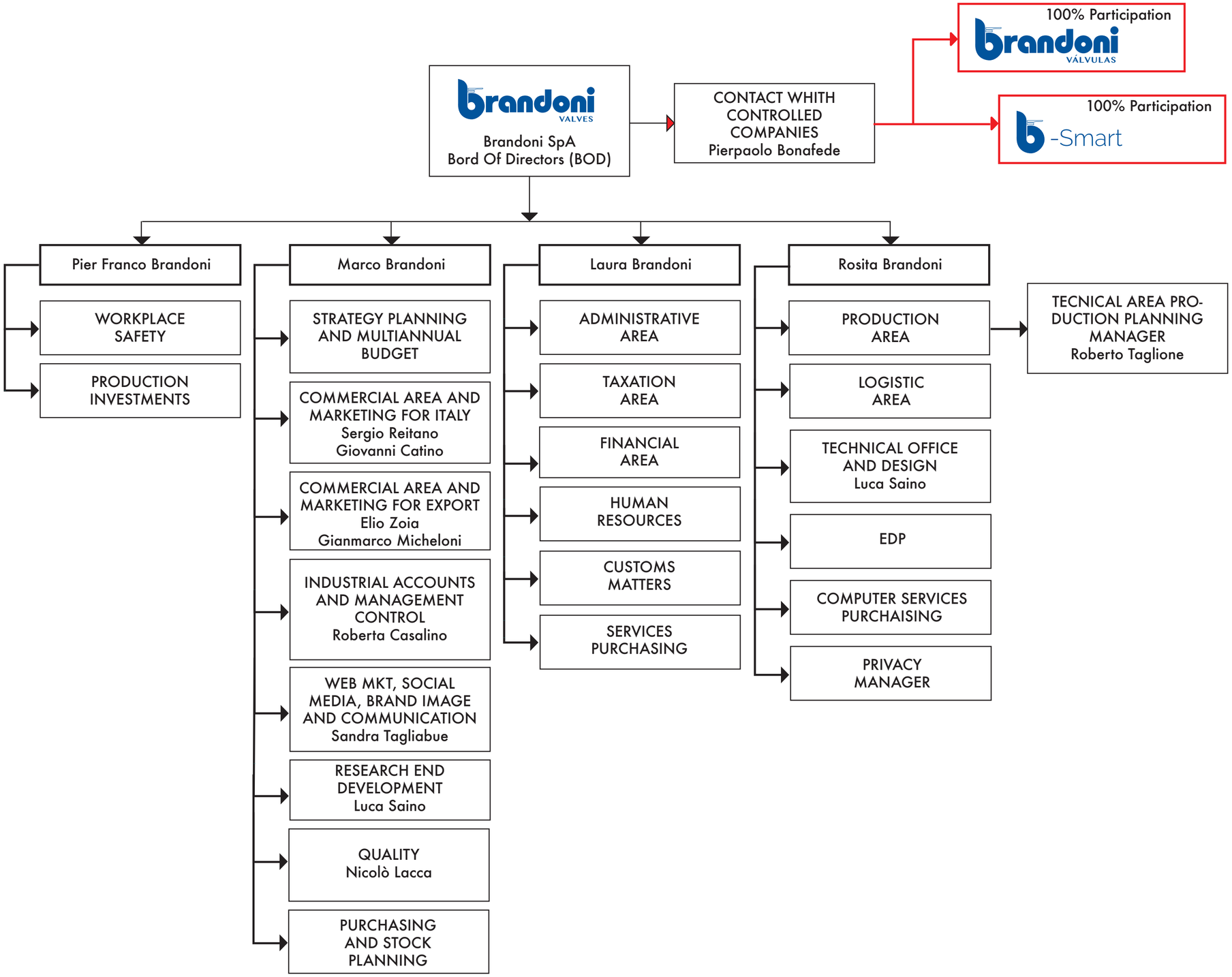REV. 17/05/2024